

Name and Post Office Address of Grantor Mary Louise H. Tierney
Route 2, Roper Mountain Road
Greenville, SC 29606

Toll Line or Exchange Line tributary to Greenville, SC (Area) (Exchange)

The Property is bounded where the line enters and leaves this property by the property of:
Amonda M. Hancock on the West
and Fred G. & Alma L. Lewis on the East

Authority P-43748 Classification R45C

Area South Carolina

Approved _____
Title Engineering Manager

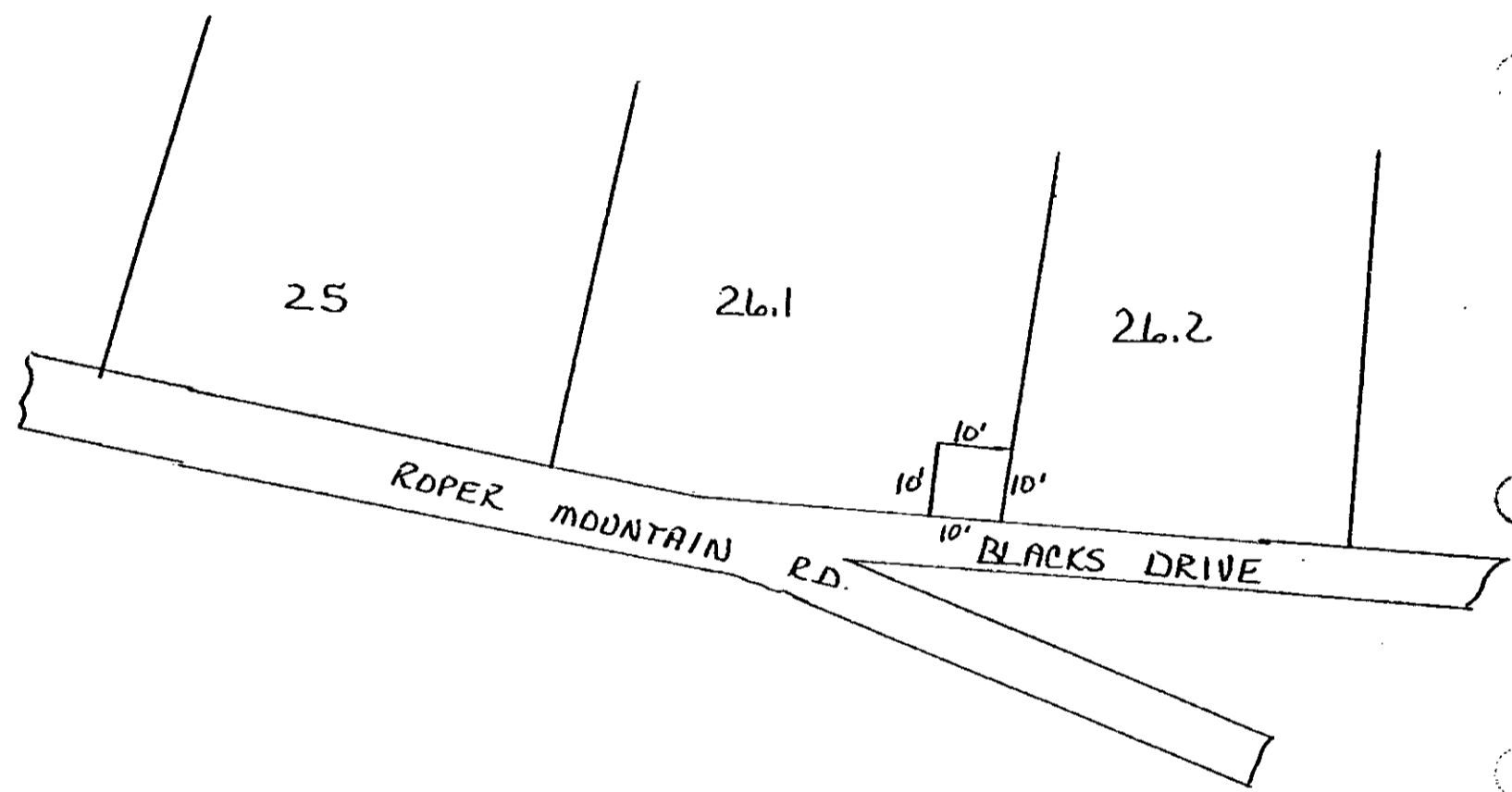

RECORDED DEC 12 1984 at 11:48 A/M

17680

Filed for record in the office of
the R. M. C. for Greenville
County, S. C. at 11:48 o'clock
A/M Dec. 12, 19 84
and recorded in Deed Book
1228 at page 442
R. M. C. for G. Co. S. C.

plat
2 p.d.
17680
1 DEC 12 1984

